

particularly delineated on the map marked Exhibit "A" attached hereto and made a part hereof, was set aside for EXPANSION OF VACUUM COOLER PLANT AND OTHER AGRICULTURAL PROCESSING AND MARKETING FACILITIES SITE, to be under the control and management of the Department of Agriculture, State of Hawaii; and

WHEREAS, the Board of Land and Natural Resources at its meeting held on June 28, 2019, approved the cancellation of Governor's Executive Order No. 3415 dated April 3, 1989.

NOW, THEREFORE, I, JOSH GREEN, Governor of the State of Hawaii, by virtue of the authority vested in me under Section 171-11, Hawaii Revised Statutes, as amended, do hereby order that Governor's Executive Order No. 3415 dated April 3, 1989, be and the same is hereby cancelled and declared of no force and effect.

SUBJECT to disapproval by the Legislature by two-thirds vote of either the Senate or the House of Representatives or by majority vote of both, in any regular or special session next following the date of this Executive Order.

IN WITNESS WHEREOF, I have hereunto set my hand and caused the Great Seal of the State of Hawaii to be affixed. Done at the Capitol at Honolulu this 24th day of July, 2023.



JOSH GREEN, M.D.
Governor of the State of Hawaii

APPROVED AS TO FORM:



DANIEL A. MORRIS
Deputy Attorney General

Dated: JUL - 3 2023

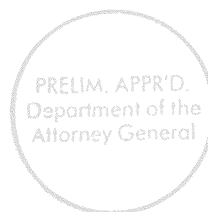

STATE OF HAWAII

Office of the Lieutenant Governor

THIS IS TO CERTIFY That the within is a true copy of Executive Order No. 4693 cancelling land from the operation of Executive Order No. 3415, the original of which is on file in this office.

IN TESTIMONY WHEREOF, the Lieutenant Governor of the State of Hawaii, has hereunto subscribed her name and caused the Great Seal of the State to be affixed.

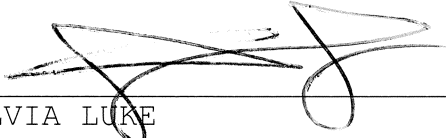

SYLVIA LUKE
Lieutenant Governor of the State of Hawaii

DONE in Honolulu, this 26th day of
July, A.D. 2023

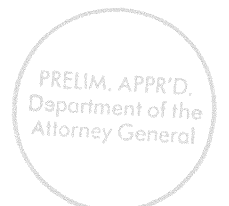

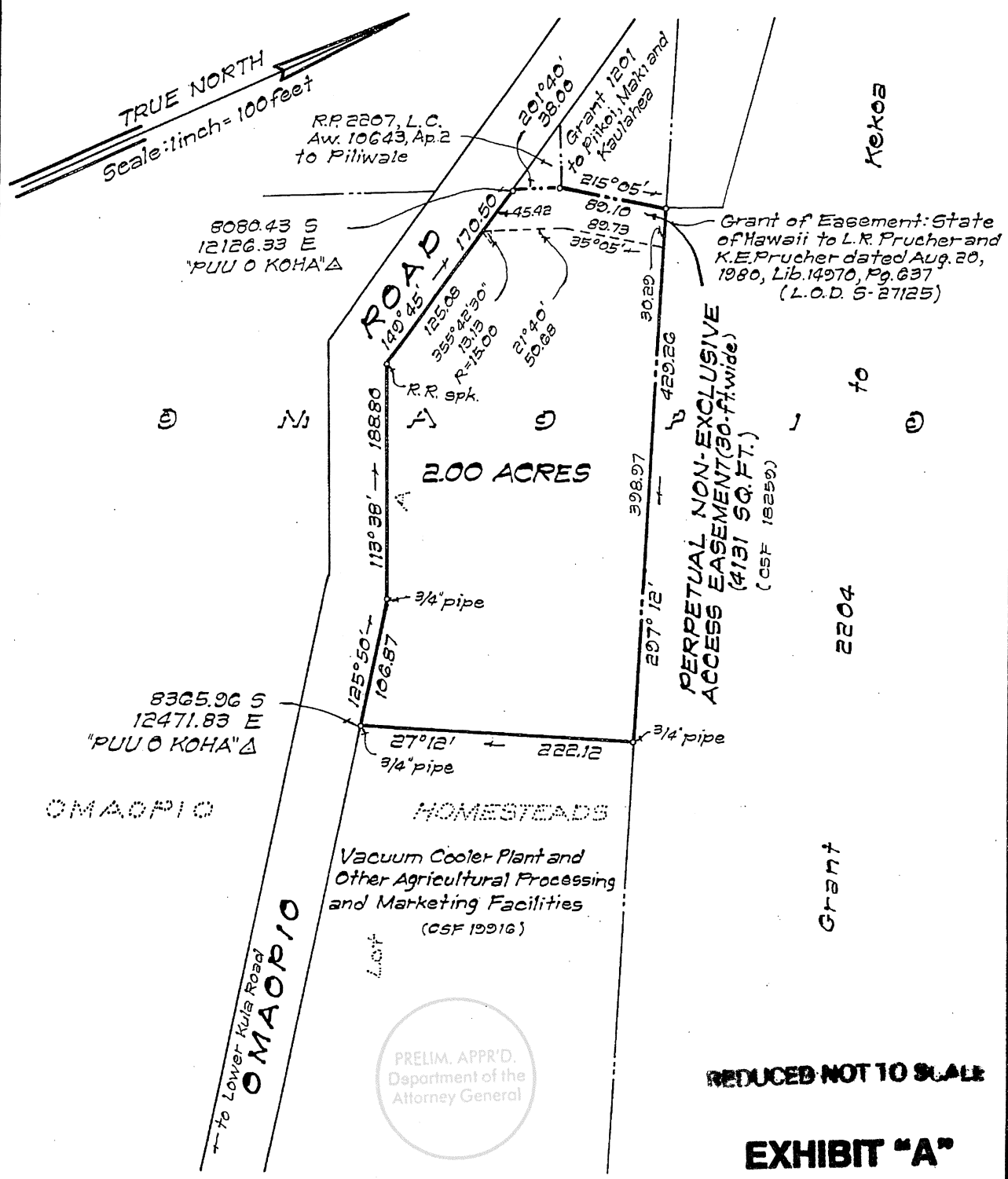

CANCELLATION OF GOVERNOR'S EXECUTIVE ORDER 3415

**PORTION OF THE
GOVERNMENT LAND OF OMAOPIO**

Omaopio, Makawao (Kula), Maui, Hawaii
Scale: 1 inch = 100 feet

JOB Ma-305(83)
C. BK 5, J. Matsuno

F. Bk. No. 1992

TAX MAP 2-3-83

SURVEY DIVISION
DEPARTMENT OF ACCOUNTING AND GENERAL SERVICES

C. S. F. No. 19917

STATE OF HAWAII

J.M.M. Mar. 8, 1984