

FOR PUBLIC PARK AND OTHER RECREATIONAL PURPOSES, to be under the control and management of the County of Kauai, being a portion of the Government (Crown) Land of Hanalei and being also a portion of the sand bar within Hanalei River, situate at Hanalei, Kauai, Hawaii and identified as "BLACK POT BEACH PARK EXTENSION, PART 3, Fronting Royal Patent 33, Land Commission Award 52 to John Brosseau and Land Court Application 1160," containing an area of 1.279 acres, more particularly described in Exhibit "A" and delineated on Exhibit "B," both of which are attached hereto and made parts hereof, said exhibits being respectively, a survey description and survey map prepared by the Survey Division, Department of Accounting and General Services, State of Hawaii, both being designated C.S.F. No.25,984 and dated January 30, 2023.

SUBJECT, HOWEVER, to the condition that upon cancellation of this executive order or in the event of non-use or abandonment of the premises or any portion thereof for a continuous period of one (1) year, or for any reason whatsoever, the County of Kauai shall, within a reasonable time, restore the premises to a condition satisfactory and acceptable to the Department of Land and Natural Resources, State of Hawaii.

SUBJECT, FURTHER, to disapproval by the Legislature by two-thirds vote of either the Senate or the House of Representatives or by majority vote of both, in any regular or special session next following the date of this Executive Order.

This executive order does not authorize the recipient of the set aside to sell or exchange or otherwise relinquish the State of Hawaii's title to the subject public land.

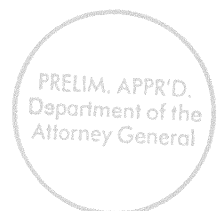

IN WITNESS WHEREOF, I have hereunto set my hand and caused the Great Seal of the State of Hawaii to be affixed. Done at the Capitol at Honolulu this 15th day of MAY, 2023.

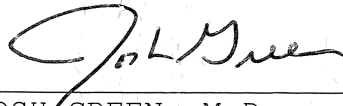

JOSH GREEN, M.D.
Governor of the State of Hawaii

APPROVED AS TO FORM:



MELISSA D. GOLDMAN
Deputy Attorney General

Dated: 4/26/2023

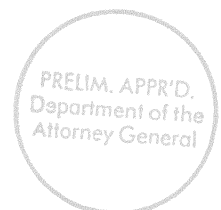

STATE OF HAWAII

Office of the Lieutenant Governor

THIS IS TO CERTIFY That the within is a true copy of Executive Order No. 4692 setting aside land for public purposes, the original of which is on file in this office.

IN TESTIMONY WHEREOF, the Lieutenant Governor of the State of Hawaii, has hereunto subscribed her name and caused the Great Seal of the State to be affixed.



SYLVIA LUKE
Lieutenant Governor of the State of Hawaii

DONE in Honolulu, this 19th day of May, A.D. 2023

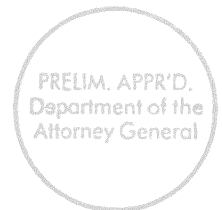

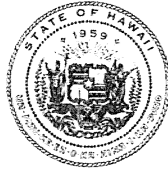

STATE OF HAWAII
LAND SURVEY DIVISION
DEPARTMENT OF ACCOUNTING AND GENERAL SERVICES
HONOLULU

C.S.F. No. 25,984

January 30, 2023

BLACK POT BEACH PARK EXTENSION
PART 3
Fronting Royal Patent 33, Land Commission Award 52
to John Brosseau and Land Court Application 1160

Hanalei, Kauai, Hawaii

Being a portion of the Government (Crown) Land of
Hanalei.

Being also a portion of the sand bar within Hanalei
River.

Beginning at the southeasterly corner of this parcel of land, at the northwest corner of Lot 112 as shown on Map 26 of Land Court Application 1160, and at the northeast corner of Royal Patent 33, Land Commission Award 52 to John Brosseau, the coordinates of said point of beginning referred to Government Survey Triangulation Station "PAPALIHALA" being 6174.26 feet North and 1238.93 feet West, thence running by azimuths measured clockwise from True South:-

1. 113° 35' 179.75 feet along the south bank of Hanalei River along R.P. 33, L.C. Aw. 52 to John Brosseau;
2. 100° 07' 153.43 feet along the south bank of Hanalei River along R.P. 33, L.C. Aw. 52 to John Brosseau;
3. 198° 44' 96.73 feet along Part 2 of Black Pot Beach Park Extension, Governor's Executive Order 4227;
4. 275° 30' 57" 468.18 feet;

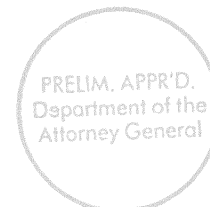

- 5. 38° 00' 185.00 feet along the south bank of Hanalei River along Lot 127 as shown on Map 26 of Land Court Application 1160;
- 6. 90° 16' 67.40 feet along the south bank of Hanalei River along Lot 112 as shown on Map 26 of Land Court Application 1160 to the point of beginning and containing an AREA OF 1.279 ACRES.

LAND SURVEY DIVISION
DEPARTMENT OF ACCOUNTING AND GENERAL SERVICES
STATE OF HAWAII

By: *Meyer Cummins*
Meyer A. Cummins
Land Surveyor lk

Compiled from map and desc. furn.
by Esaki Surveying and Mapping, Inc.
Said map and description have been
examined and checked as to form and
mathematical correctness but not on
the ground by the Land Survey Division.

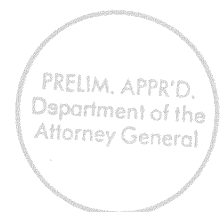

Hanalei River

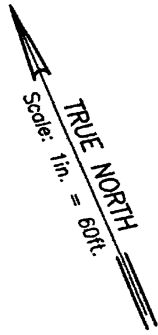

BLACK POT BEACH PARK EXTENSION PART 2
Gov. Ex. Ord. 4227
(C.S.F. 24,634)

PRELIM. APPR'D.
Department of the
Attorney General

1.279 ACRES

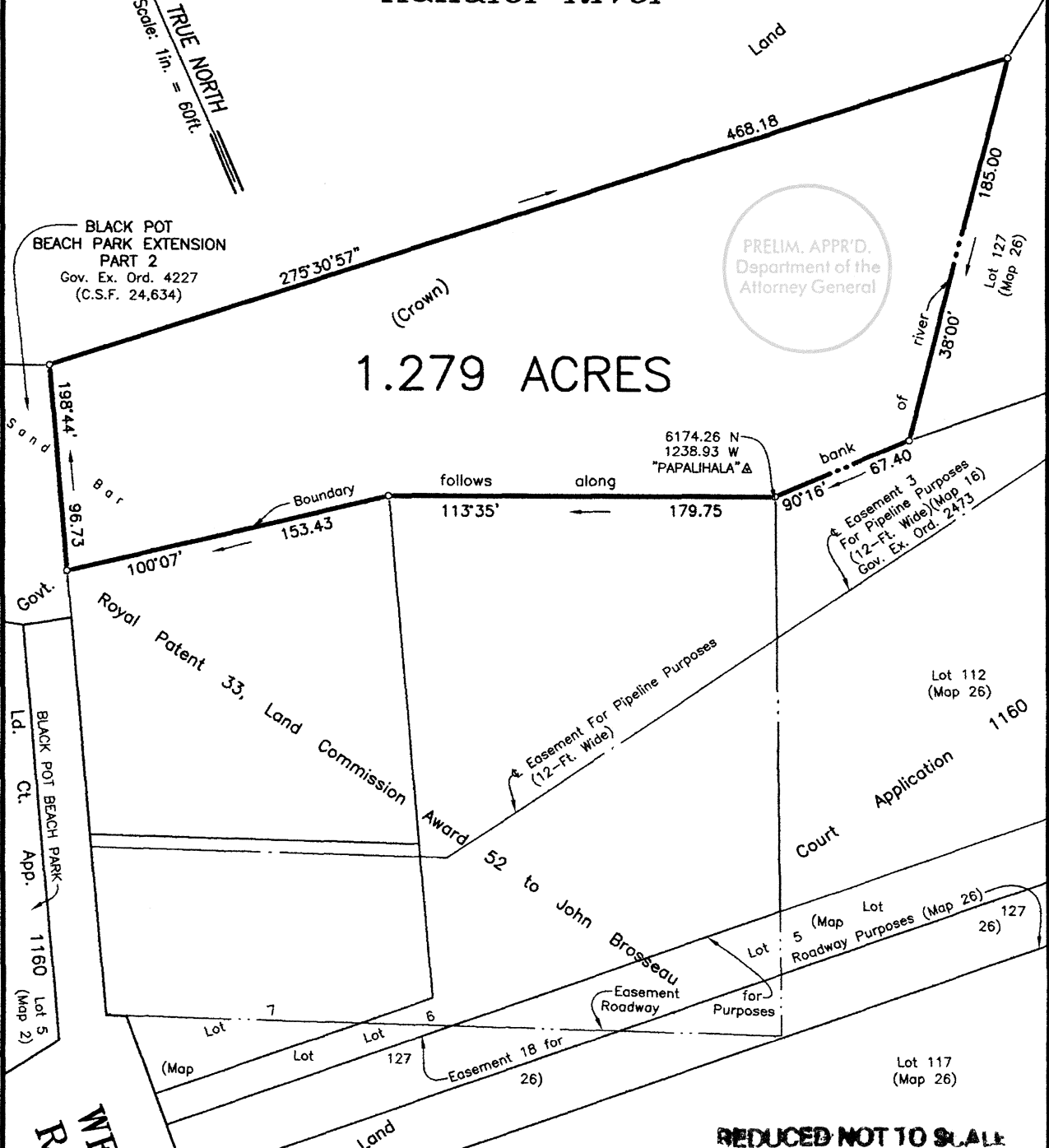

WEKE ROAD

BLACK POT BEACH PARK EXTENSION PART 3

Fronting Royal Patent 33, Land Commission Award 52 to John Brosseau and Land Court Application 1160

Hanalei, Kauai, Hawaii

Job K-233(22)
C. BK.

Scale: 1 inch = 60 feet

EXHIBIT "B"

Fronting Parcels 2, 5, 33, and 34
of TMK: 5-5-01

LAND SURVEY DIVISION
DEPARTMENT OF ACCOUNTING AND GENERAL SERVICES
STATE OF HAWAII

C.S.F. NO. 25,984

MAC January 30, 2023